DAS ALPENHAUS
HOTELS & RESORTS
...vom Leben nahe den Bergen.

... vom Leben nahe den Bergen.

DAS ALPENHAUS HOTELS & RESORTS | GF Tina Maria Verdi
Schlossstraße 2 | 5710 Kaprun, Österreich
T +43 6547 76 47 | willkommen@das-alpenhaus.at | **alpenhaus-hotels.com**

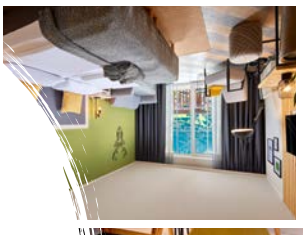

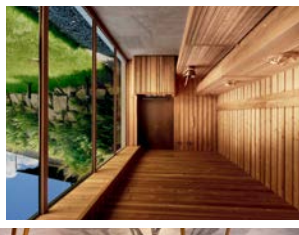

ever.grün
KAPRUN
...schöne Tage in schöner Umgebung.

- Alpine Life for urban people
- sportlich, frei & lässig
- Yoga & Selfness Retreats
- Levante Alpin Restaurant & Feel Good Food
- late riser breakfast
- Urban Spa
- Rooftop-Pool (Sommer)
- Urlaub mit Hund
- Zell am See-Kaprun Sommerkarte

EVERGRUEN.AT

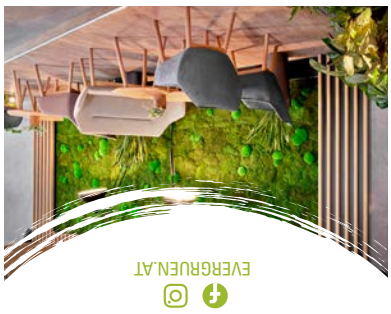

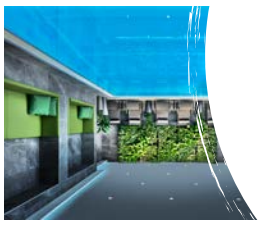

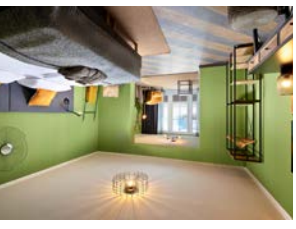

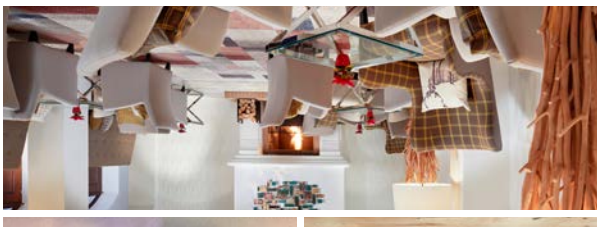

DAS ALPENHAUS
GASTEINERTAL
...vom Leben nahe den Bergen.

- Skifahren & Wandern
- Gesundheit & Bewegung
- 600 m zur Schlossalmbahn
- Destress & Restart Retreats
- Yoga & Selfness Retreats
- Yogashop
- Alpen.Veda.Spa
- Urlaub mit Hund
- Inhouse Hundesalon
- Gastein Card

ALPENHAUS-GASTEIN.AT

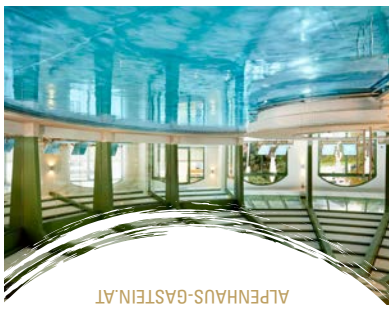

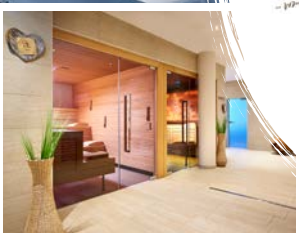

DAS ALPENHAUS
KAPRUN
...vom Leben nahe den Bergen

- Gletscher, See & Berge
- Sport & Erlebnisse
- Seminar & Events
- Yoga & Selfness Retreats
- Top Lage: unmittelbare Nähe zum Kitzsteinhorn Gletscher
- 300 m zur Maiskogelbahn
- Alpen.Veda.Spa
- Urlaub mit Hund
- Zell am See-Kaprun Sommerkarte

ALPENHAUS-KAPRUN.AT

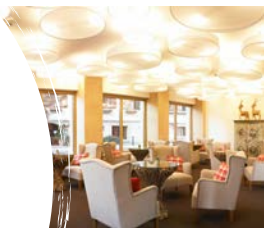
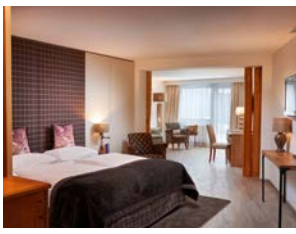
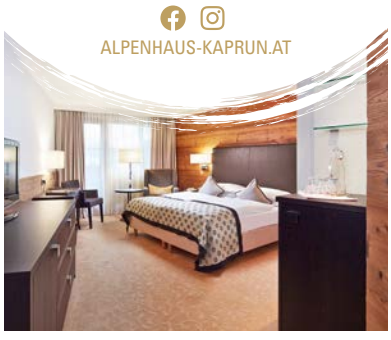

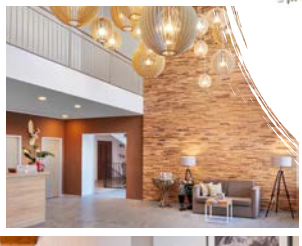

DAS ALPENHAUS
KATSCHBERG.1640
...vom Leben nahe den Bergen

- Lifestyle-Apartments für 2 bis 9 Personen
- Alp.In Restaurant & Sonnenterrasse (Winter)
- zubuchbare Servicepakete
- Wandern & Biken
- Ski-In/Ski-Out
- Familienspaß & Abenteuer
- 120 m² Spielzimmer
- Pool, Sauna, Dampfbad & Fitness
- Sportshop & Verleih
- Urlaub mit Hund
- LungauCard

ALPENHAUS-KATSCHBERG.AT

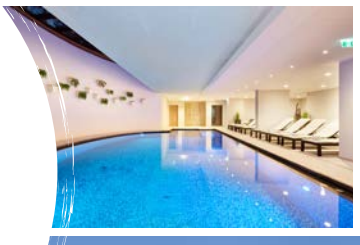

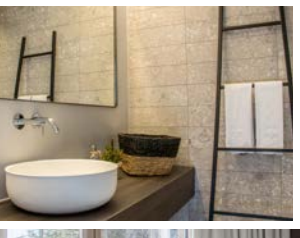
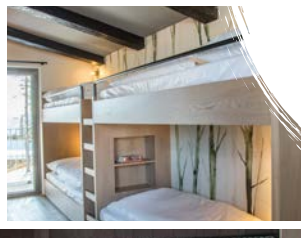
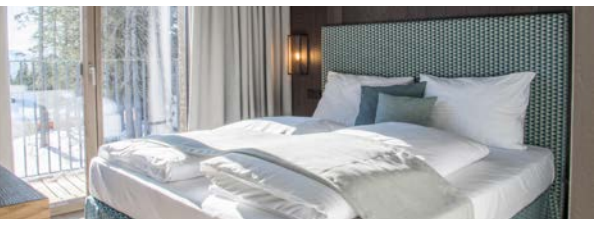

KAUZ
DESIGN CHALETS

- Design Chalets für 8 bis 14 Personen
- Ess- & Wohnbereich mit Kamin
- vollausgestattete Designküche
- direkter Gartenzugang / Terrasse
- Wandern & Biken
- 200 m zur Skipiste
- Urlaub mit Hund
- Inhouse Sauna
- Pool, Sauna, Dampfbad & Fitness im Alpenhaus Katschberg.1640
- LungauCard

KAUZ-KATSCHBERG.AT

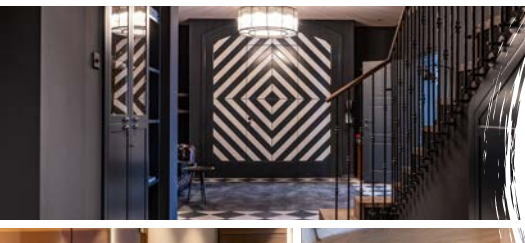

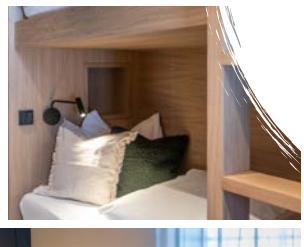
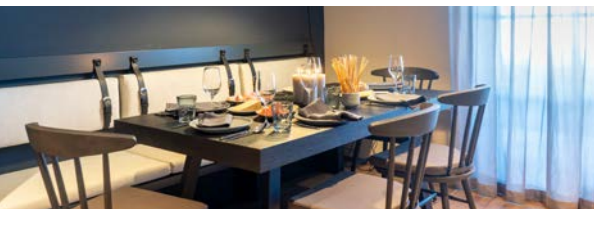

herbert
BOUTIQUE APARTMENTS

- Boutique Apartments für 2 bis 6 Personen
- Ess- & Wohnbereich
- vollausgestattete Designküchen
- Wandern & Biken
- 200 m zur Skipiste
- Ski- und Sportgeräte Raum
- Familienspaß & Abenteuer
- Urlaub mit Hund
- Inhouse Sauna
- Pool, Sauna, Dampfbad & Fitness im Alpenhaus Katschberg.1640
- LungauCard
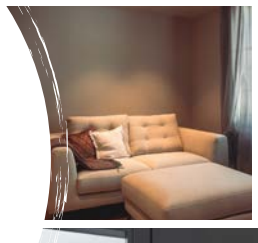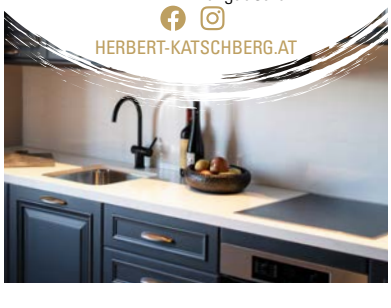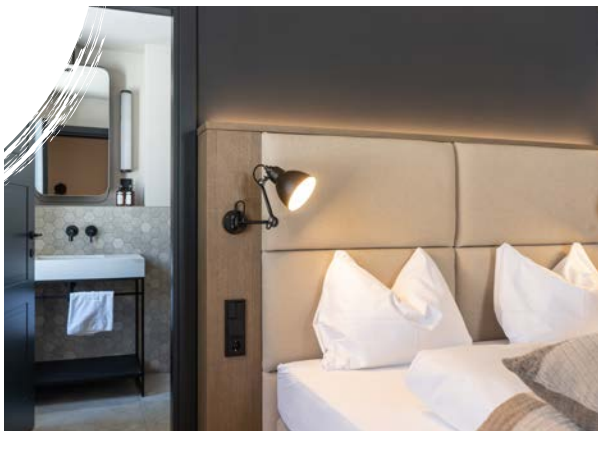
HERBERT-KATSCHBERG.AT